PROPOSED CONCEPT

Four-Lane to Six-Lane Widening within the Median

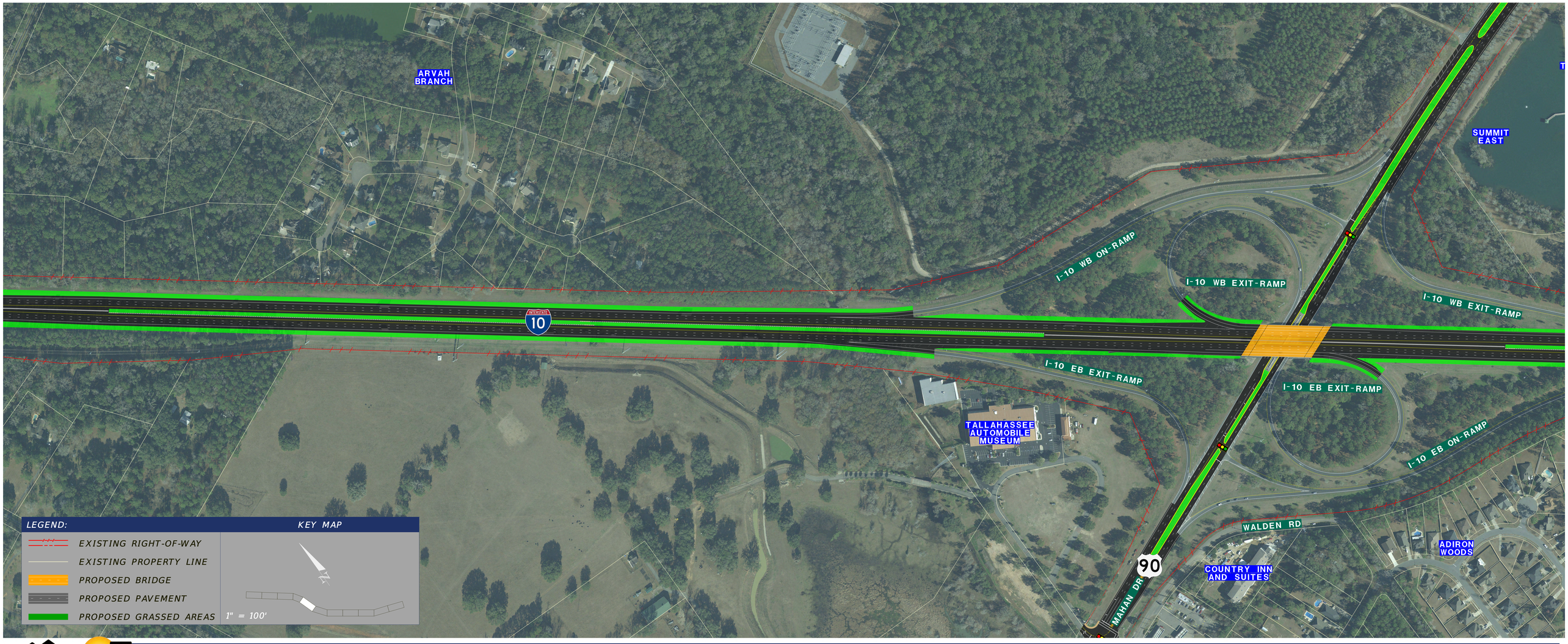

I-10

PD&E Study

From east of S.R. 261 (Capital Circle NE) to west of S.R. 59 (Gamble Road)

FDOT

FPID No. 406585-3-22-01